Suivi travaux
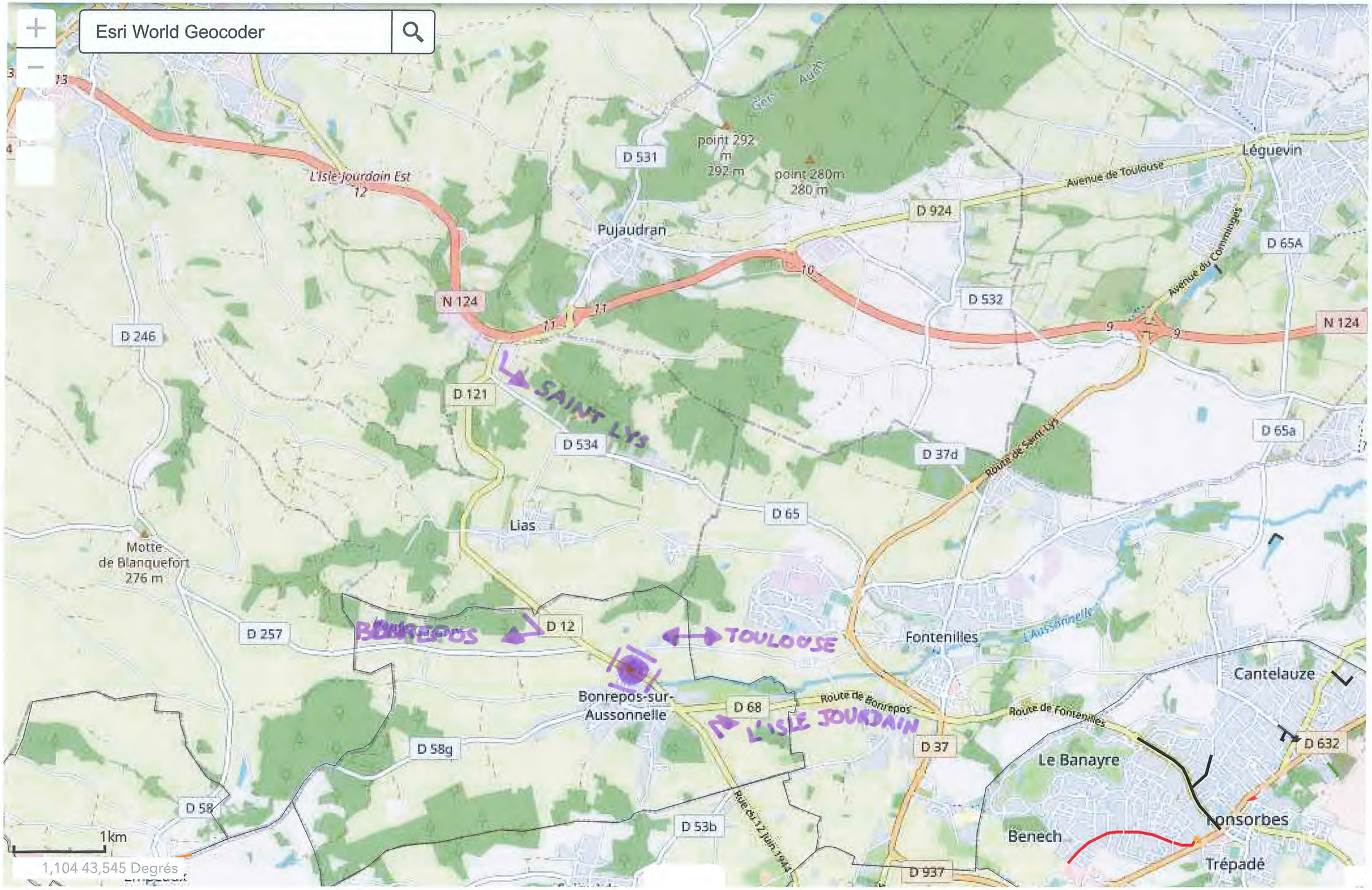
Le Muretain agglo - Direction de la voirie